

Patient report

Bio-Rad DATE: 11/08/2019
D-10 TIME: 03:34 PM
S/N: #DJ4I016123 Software version: 4.30-2
Sample ID: 10569128
Injection date 11/08/2019 03:32 PM
Injection #: 55 Method: HbA1c
Rack #: --- Rack position: 2

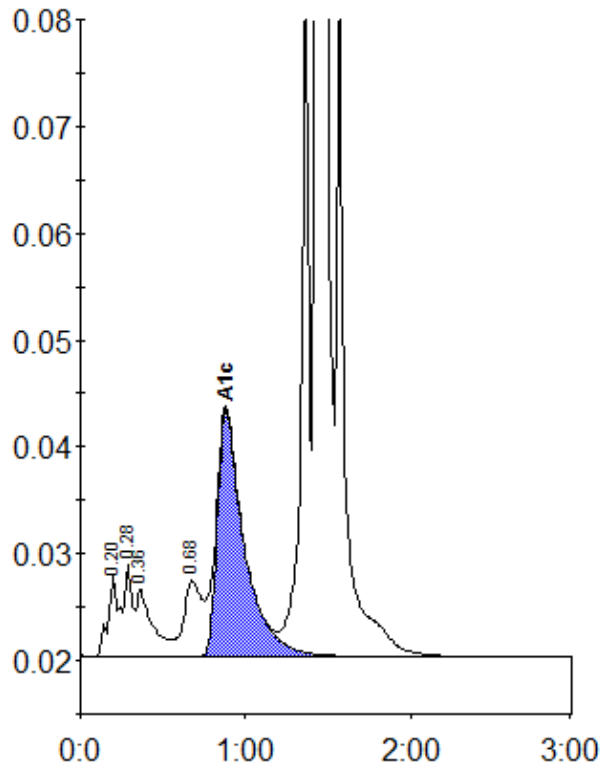

Peak table - ID: 10569128

| Peak | R.time | Height | Area | Area % |
|-------------|--------|---------|---------|--------|
| A1a | 0.20 | 7821 | 27362 | 1.1 |
| A1b | 0.28 | 8711 | 36182 | 1.4 |
| Unknown | 0.36 | 6329 | 42082 | 1.6 |
| LA1c/CHb-1 | 0.68 | 7160 | 54647 | 2.1 |
| A1c | 0.88 | 23061 | 262002 | 13.4 |
| P3 | 1.36 | 65757 | 216530 | 8.4 |
| A0 | 1.43 | 595733 | 1948720 | 75.3 |
| Total Area: | | 2587524 | | |

| | |
|----------------|------|
| Concentration: | % |
| A1c | 13.4 |